

THE AEROSOL REPORTS: UNITED STATES

A Model Under Development
Clifford E Carnicom

Probability of Favorable Aerosol Conditions:
100 : Favorable
0 : Unfavorable

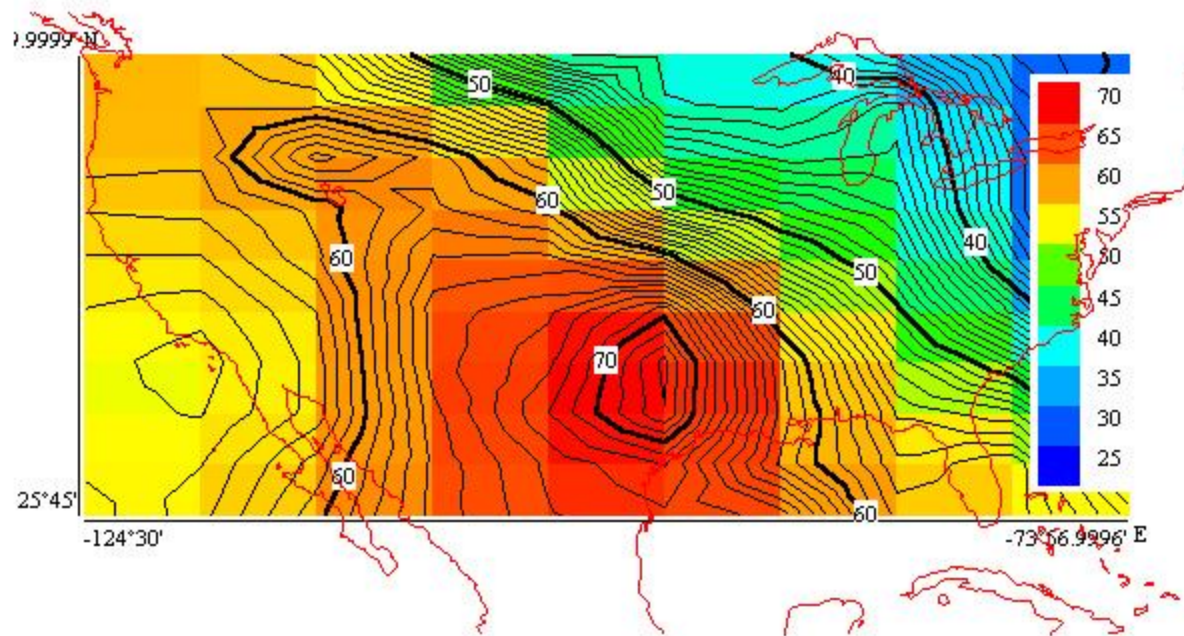

053101

Date:	Northwest US Seattle WA	South US Ft. Worth TX	North US Minneapolis MN	East US Brookhaven NY	West US San Diego CA	Southeast US Miami FL	Southwest US Santa Fe NM	Reports of Heavy Operations CT:ChemtrailTrackingUSA Calendar or Board
-------	----------------------------------	-----------------------------------	----------------------------------	--------------------------------	----------------------------------	--------------------------------	-----------------------------------	---

0531	59	73	41	28	54	58	65	NM
0529	44	75	21	31	56	83	71	CT: TX, 0530: LA, TN
0527	38	58	26	57	75	91	64	CT:0526-FL, LA, 0527-NM in a.m.
0525	29	29	37	47	51	90	58	FL
0524	75	29	58	45	53	76	63	OR, WA.
0523	71	31	66	80	55	80	52	CT:OR.
0522	61	34	60	87	61	66	50	CT:0520-FL, MI, CT 0520-FL, 0522-MD
0518	24	47	77	61	76	37	80	
0516	43	39	75	32	88	39	65	CO-Aspen
0515	89	51	43	50	68	55	78	
0514	73	67	35	59	47	68	87	0513-NM 0514-NM, OH, VA
0512	56	51	19	49	60	52	68	NM, WA
0511	45	42	18	20	58	58	43	OR, TX
0510	35	48	26	34	42	63	34	FL
0509	50	27	32	53	44	72	35	FL
0508	51	39	41	29	44	67	44	CT:OR, FL, VA
0507	51	54	38	20	37	65	63	CT:OR, VA
0506	40	65	42	33	39	-	60	CT:OR/VA
0505	27	84	46	55	50	-	50	
0504	23	88	41	53	47	-	43	
0503	34	67	49	38	43	-	36	CT:OR
0502	46	43	55	28	49	-	46	CT"TX
0501	55	40	47	25	50	-	53	NM
0430	67	49	37	25	51	-	53	CT:TX
0429	64	43	25	23	56	-	70	NM
0428	43	28	22	23	64	-	73	
0427	25	19	28	27	65	-	61	NM
0426	22	18	31	46	65	-	51	

0425	26	21	33	81	64	-	36	CT:OR
0424	43	34	42	88	60	-	25	VA
0423	71	55	50	58	61	-	19	NM/VA
0422	82	63	48	41	61	-	16	CT:TX/VA

This work will also be cross-referenced with data available through the efforts of the many citizens at Chemtrail Tracking USA.

Identification of major failures within the model are especially important; please do not hesitate in this regard. The work is currently based upon extremely limited data sets. It must be understood that the model does not attempt to predict whether or not aerosol operations actually take place; only that the atmospheric conditions are favorable or unfavorable for the operations.

This work and the inclusion of any other geographic regions will be provided as time and circumstances permit. There is no assurance that I will have the time available to continue this work, but an attempt shall be made.

Readers may wish to interpolate between geographic locations as desired.

This report is offered for tentative and investigative purposes only to the general public, and no guarantees of reliability are stated or implied.

This report is based upon recent research that is attempting to model the conditions that are favorable or unfavorable to aerosol operations. This model and research is to be considered as preliminary, and it will be modified as necessary according to further findings and analysis.

**Clifford E Carnicom
Original Posting May 02 2001**

[Back to Conrail\Chemtrail Main Page](#)